

WELCOME TO

The background of the image is a panoramic view of the Orlando skyline at sunset. The sky is a mix of orange, yellow, and blue, with the sun low on the horizon. The city's buildings, including several tall skyscrapers, are silhouetted against the sky. In the foreground, a body of water reflects the city lights and the colorful sky. A large, bold red exclamation point is superimposed over the center of the image, partially overlapping the text below.

ASI
SHOWTM
ORLANDO

“Packaging for Profit: Implement the Most Underused Trick in Your Toolbox” © QuicksellSpeaks 2024



Advertising
Specialty
Institute®

Packaging for Profit: Implement the Most Underused Trick in Your Toolbox ©



Cliff Quicksell, CSP, MASI
Cliff Quicksell Associates / QuicksellSpeaks



Advertising
Specialty
Institute®

EVERY STEP OF THE WAY™

Background & My Belief...



- Why you should consider
- Increased Added Value
- Increase Opportunities
- Increase More Sales
- Increase Perception
- Increase Profitability

Ask Better Questions



Advertising
Specialty
Institute®

EVERY STEP OF THE WAY™



Advertising
Specialty
Institute®

2022 Product of the Year

PACKAGING

Once an afterthought, packaging is now the essential first step in the branding experience.

By Jean Erickson | December 21, 2022

Share This Article: [%](#) [f](#) [t](#) [in](#)



Advertising
Specialty
Institute®

EVERY STEP OF THE WAY™

Your Money Line...

**“How Would You Like
That Packaged?”**



Advertising
Specialty
Institute®

EVERY STEP OF THE WAY™



What do clients think of when you suggest Packaging?



Advertising
Specialty
Institute®

EVERY STEP OF THE WAY™



Never Make The Client's Decision!



Advertising
Specialty
Institute®

EVERY STEP OF THE WAY™

Once Identified

Begin With

DISCOVERY

Ask more & better questions!



Advertising
Specialty
Institute®

EVERY STEP OF THE WAY™

Discovery

Cliff Quickeil & Associates
Cliff Quickeil, Jr., MAS
Consultant • Speaker • Trainer • Author
cliff@quicksellspeaks.com

Note: Issues will expand to accommodate verbiage. Try to keep Discovery/Creative Brief to no more than two pages.

[Company] Discovery/Creative Brief

Client Organization: _____

Client Phone: _____ Fax: _____ Email: _____

Client Address: _____
Street City State Zip Code

Project Summary: *Clear, concise description of project – two brief*

Target Audience: *Who are you trying to attract? Be specific.*

Key Messages: *One or two key "hooks" – those most important to the project's success.*

Key Benefits: *What is in it for the audience?*

Background/Competitive Positioning: *Briefly discuss the competition, market realities, obstacles, etc.*

Communication Strategy: *Indicate types of media and any specific elements to be included (logos, key contact information, etc.)*

Desired Message Tone: *How do you want the message perceived – creative, innovative, fun?*

Project Timeline: *Indicate major milestones.*

Anticipated Budget: _____

Other: *Add any key information not covered under the above items.*

Prepared by: _____ Date: _____

Approved by: _____

Client's Signature: _____

Client's Title: _____

Date: _____

A series of questions designed

- To give clarity to the project
- To set joint expectation levels
- To uncover potential opportunities
- To develop guidelines and give direction



Advertising
Specialty
Institute®

Discovery Creative Brief available at www.quicksellspeaks.com

EVERY STEP OF THE WAY™

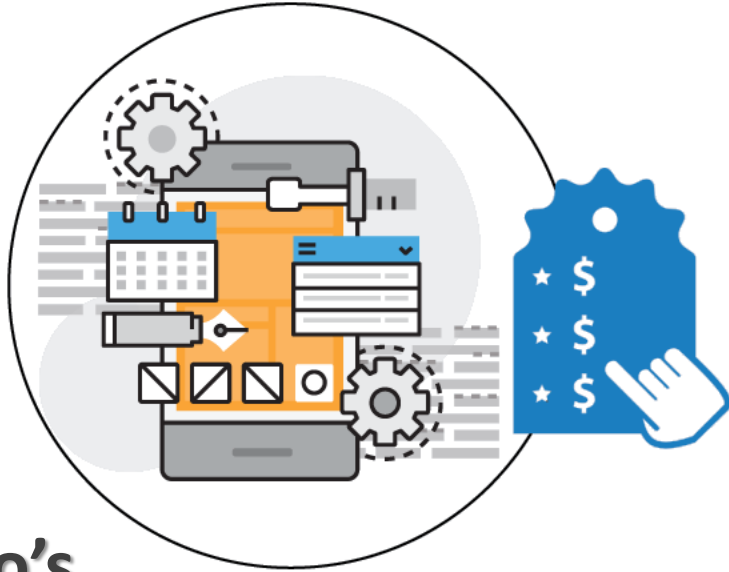

Determining the Budget Factors that play into the final price.

Do's

- Do your homework
- Come prepared
- Ask questions
- Utilize the DISCOVERY Process

Don'ts

- Don't guess or assume
- Don't overpromise
- Don't quote without consult
- Neglect the DISCOVERY process



Advertising
Specialty
Institute®

EVERY STEP OF THE WAY™

What Affects Pricing...

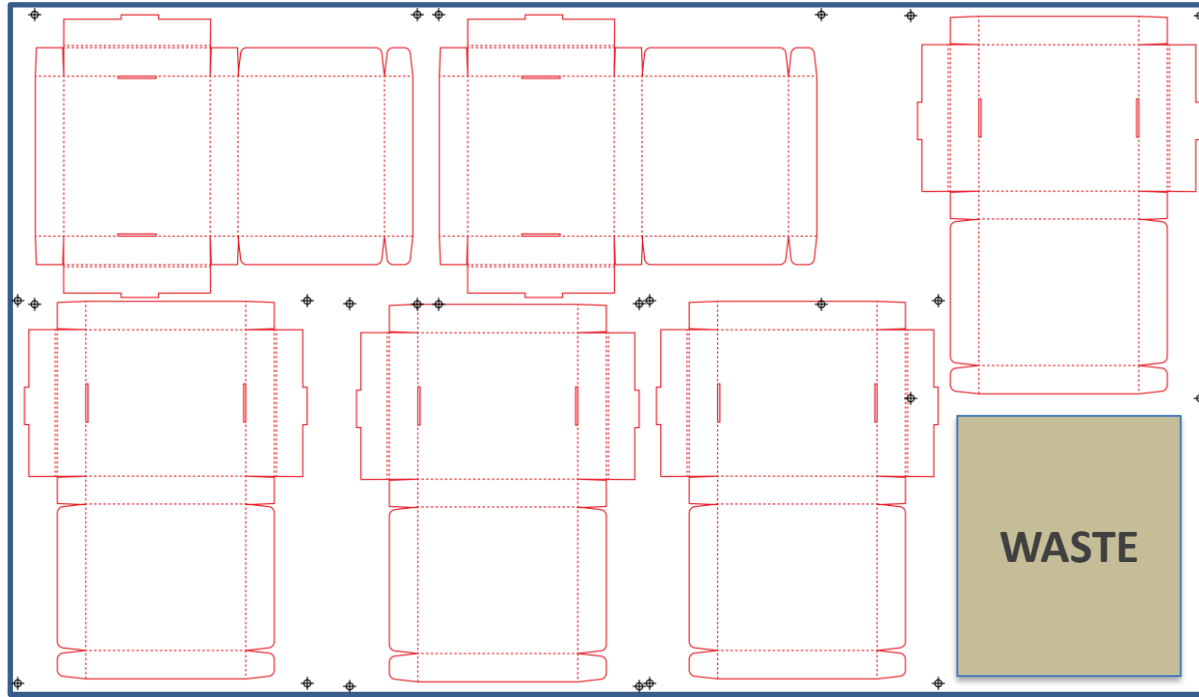

RAW Numbers

- Sheet cost \$20.00
- 7 yield output
- Net each \$ 2.85
- + Overhead
 - Ink
 - Profit
 - Machine time
 - Set Up
 - Packing
 - Labor

WASTE



Advertising
Specialty
Institute®

EVERY STEP OF THE WAY™

KEY FACTOR

What's Going in the Box



- Weight
- Size
- Type
- Food Grade
- Safety
- Hazardous
- Presentation
- # of products
- Ship to (Climate)



EVERY STEP OF THE WAY™

KEY FACTOR

How will it be delivered?



- Handed Out
- Shipped
- Damage Control
- Additional Box



Advertising
Specialty
Institute®

EVERY STEP OF THE WAY™

KEY FACTOR

Keeping Contents Safe

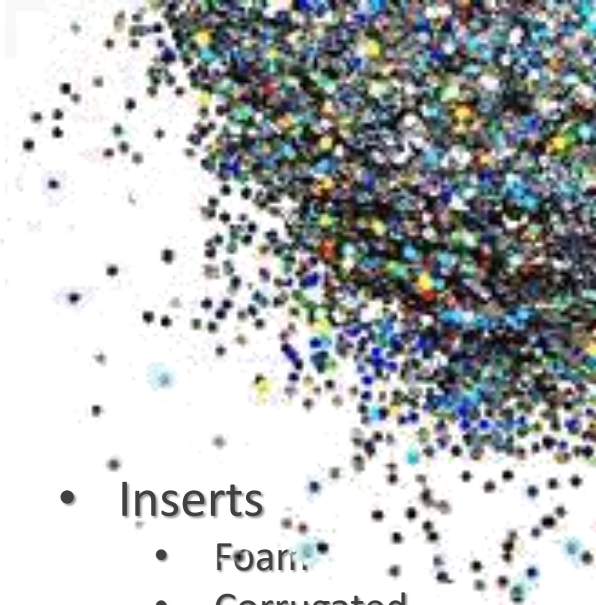

- Inserts
 - Foam
 - Corrugated
- Tissue
- Shred / Raphia
- Flake / Glitter
- Professional look



Advertising
Specialty
Institute®

EVERY STEP OF THE WAY™

KEY FACTOR Sustainability...

**You are the Steward of
Your Client's Brand!**

- 
- 1. Reduce shipping costs.**
 - 2. Reduce carbon footprint.**
 - 3. Increase customer satisfaction.**
 - 4. Better product protection.**



Advertising
Specialty
Institute®

STEP OF THE WAY™

Thickness & Colors

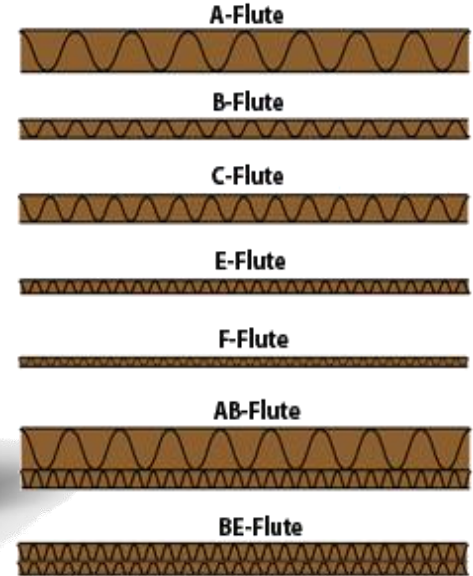

Advertising
Specialty
Institute®

EVERY STEP OF THE WAY™

Box Materials



Wafer Board or SBS Board—

thinner weight with no flutes, solid board in different thicknesses (14pt, 18pt)
great for Pillow Pods and some candy style, or promo boxes

Corrugated –

medium weights to heavy weight, with fluted inner liner, E-flute, is the best for small mailers, depending on the content and P.O.S.



2019 Elite100
Thank You Gift



Soft Touch – Sustainable

a soft touch laminate, added to the paper stock for a velvet hand
Higher end boxes, Keepsake type, generally not thrown away – presentation style



Advertising
Specialty
Institute®

EVERY STEP OF THE WAY™

Box Styles

Box Style



2PC 	Hinged 	Slider 	Display Mailer 	Cross Box 	Standard Shipping Carton 	Pillow Pods
---------	------------	------------	--------------------	---------------	------------------------------	-----------------



Advertising
Specialty
Institute®

EVERY STEP OF THE WAY™

Print Options



- Embossing
- **Spot Color**
- **CYMK**
- Foil
- Spot UV
- Lamination
- Laser Engraving



Advertising
Specialty
Institute®

EVERY STEP OF THE WAY™

Packaging Enhancements



- Printed Inserts
- Hang tags
- Ribbon
- Wraps
- Bands
- Bags
- Tissue
- Gift wrapping
- QR Codes
- Video
- Sound
- NEW NFC Tech



Asicentral
Specialty
Institute®

EVERY STEP OF THE WAY™

Packaging Examples



Advertising
Specialty
Institute®

EVERY STEP OF THE WAY™

Case History

...Start with YOU!

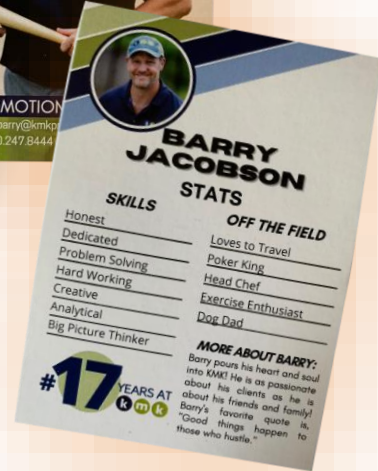
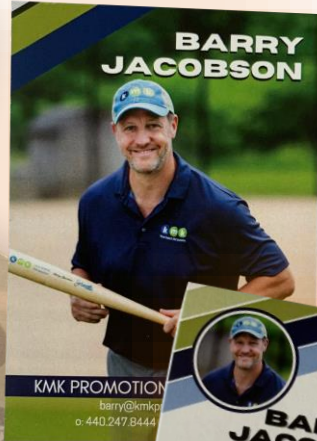

Advertising
Specialty
Institute®

EVERY STEP OF THE WAY™

R&D Ideas & Concepts



Advertising
Specialty
Institute®

EVERY STEP OF THE WAY™

Packaging Project Timelines



Be Mindful

- Quoting
- Proofs
- Production
- Finishing
- Add-ons
- Time of year
- Kitting
- Fulfillment



Advertising
Specialty
Institute®

EVERY STEP OF THE WAY™

Other Packaging

IDEAS: Visit a Craft Store

- Tubes
- Tins
- Polybags
- Gift Bags
- Pillow Pods
- Paint Cans
- Blister Packs
- Bottles & Jars



Advertising
Specialty
Institute®

EVERY STEP OF THE WAY™

Cool, Unique Distribution



Advertising
Specialty
Institute®

EVERY STEP OF THE WAY™

In Closing...

- Take More Risks
- Ask more, better questions
- Gather all the facts - **DISCOVERY**
- Do your homework
- Come prepared
- Work with **GREAT VENDORS**
- **GET PAID** for Your Creative Work
- **Always Suggest Packaging**

Remember Your Money Line...

**“How Would
You Like That
Packaged?”**



Advertising
Specialty
Institute®

EVERY STEP OF THE WAY™



Cliff Quicksell Associates
www.QuicksellSpeaks.com



Cliff QUICKSELL, MASI, MAS+,

President & CEO ~ Cliff Quicksell Associates
Consultant . Coaching . Speaker . Author

301.717.0615

www.quickellspeaks.com
cliff@quickellspeaks.com



Advertising
Specialty
Institute®

Ask Me
Questions



SCAN For Access

Sales, Marketing
Motivation,
Innovation, &
Creativity



with Cliff Quicksell, CSP

Author of:

- 30 Seconds to Greatness Blog
- 30 Minutes to Greatness PODCAST &
- and....The **NEW** Marketing Academy!

EVERY STEP OF THE WAY™